



GAT MONTHLY MEMBERSHIP PROGRESS REPORT

Results as of: 4/30/2023

Multiple District E

LOCATION: VENEZUELA

| Clubes | | | |
|-------------------------|-----------------|---------------|------------------|
| RESULTADOS DE 2022-2023 | | | |
| TRIMESTRE | A DE CLUBES NUE | NUEVOS CLUBES | UBES DADOS DE BA |
| JUL/AGO/SEP | 6 | 6 | 0 |
| OCT/NOV/DIC | 6 | 3 | 1 |
| ENE/FEB/MAR | 6 | 5 | 1 |
| ABR/MAYO/JUN | 4 | 3 | 0 |

| socios | | | |
|-------------------------|--------------------------------|--------------------------|---|
| RESULTADOS DE 2022-2023 | | | |
| TRIMESTRE | META DE AUMENTO NETO DE SOCIOS | AUMENTO ACTUAL DE SOCIOS | Nº REAL DE SOCIOS DADOS DE BAJA (incluidos traslados) |
| JUL/AGO/SEP | 240 | 407 | 354 |
| OCT/NOV/DIC | 305 | 367 | 427 |
| ENE/FEB/MAR | 215 | 237 | 141 |
| ABR/MAYO/JUN | 335 | 119 | 63 |

METAS Y CIFRA ACUMULATIVA DE CLUBES NUEVOS

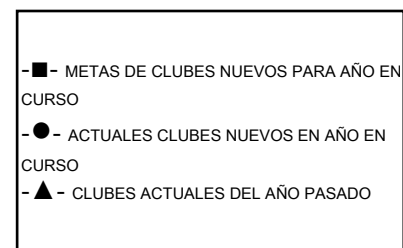
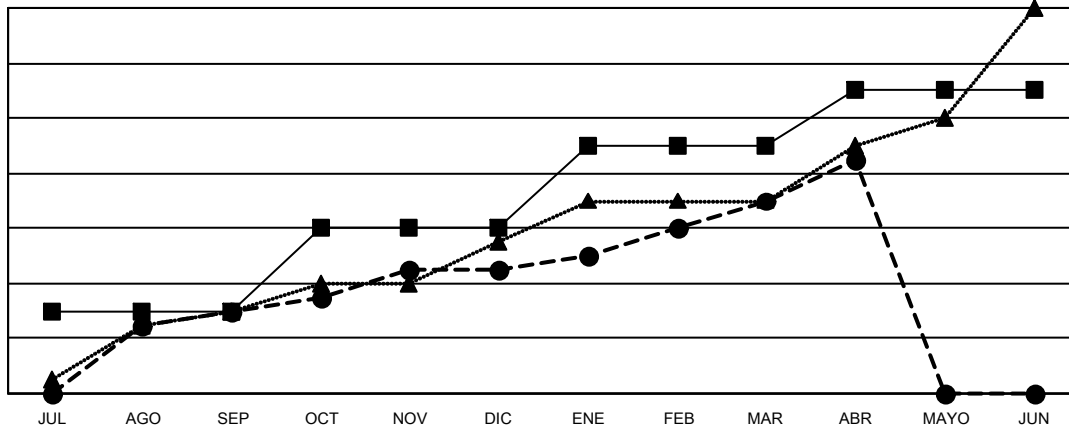

METAS Y CIFRA ACUMULATIVA DE SOCIOS

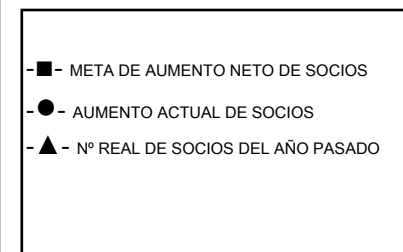
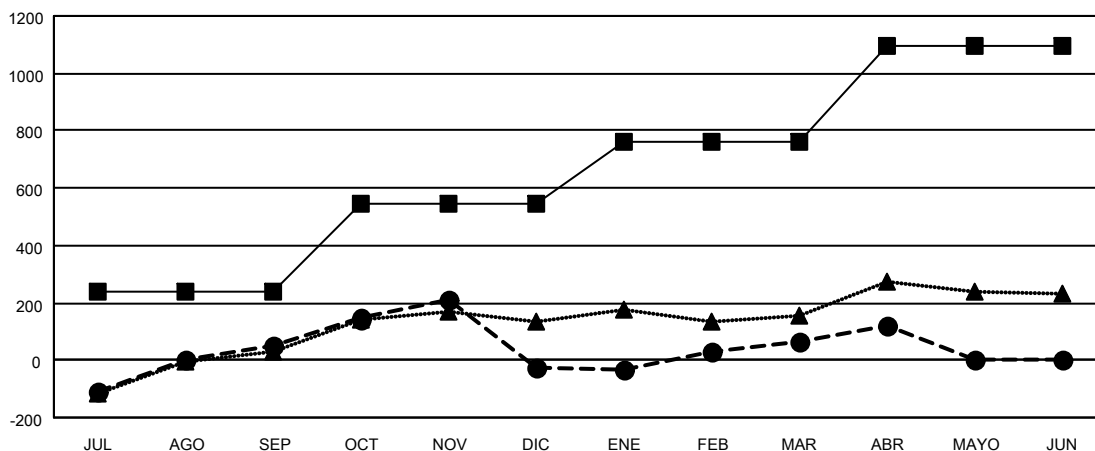

CLUBES DADOS DE BAJA: 2

156 CLUBS OF 351 AÑADIERON 1 O MÁS SOCIOS NUEVOS

DISTRIBUCIÓN POR SEXO

SOCIOS DADOS DE BAJA

| | |
|----------------|------------|
| FALLECIDOS | 66 |
| CLUB CANCELADO | 0 |
| OTRO | 919 |
| TOTAL | 985 |

[HAGA CLIC AQUÍ PARA OBTENER LOS DATOS ACUMULATIVOS DE SOCIOS](#)

| | |
|----------------------|----------------|
| MASCULINO | 3,779 (37.56%) |
| FEMENINO | 6,280 (62.43%) |
| NON BINARY | 0 (0.00%) |
| PREFER NOT TO ANSWER | 1 (0.01%) |

| | |
|--|-------|
| TOTAL DE SOCIOS EN UNIDADES FAMILIARES | 1,935 |
| SOCIOS FAMILIARES QUE PAGAN LA MITAD DE LAS CUOTAS | 1,167 |